

NOTES:

Architectural Information - the level of detail shown on the drawings is relative to the **PLANNING APPLICATION**.
 The drawings should not be used for any other purpose without the prior agreement of the Architect, and subsequent checking/development by others.
 Dimensions and setting out should be checked on site.

Structure & Construction - these drawings, unless expressly noted otherwise, have not been fully coordinated with a structural Engineers input and show indicative construction build up only.

Building Control - the client/ the contractor will liaise directly with local authority to ensure the project is complete in accordance with the building regulations.

Planning - the client/ the contractor will ensure that the project is complete in accordance with the approved planning drawings and take responsibility for the discharge of any planning conditions.

Existing Area: 148m²
 Proposed Area: 148m²

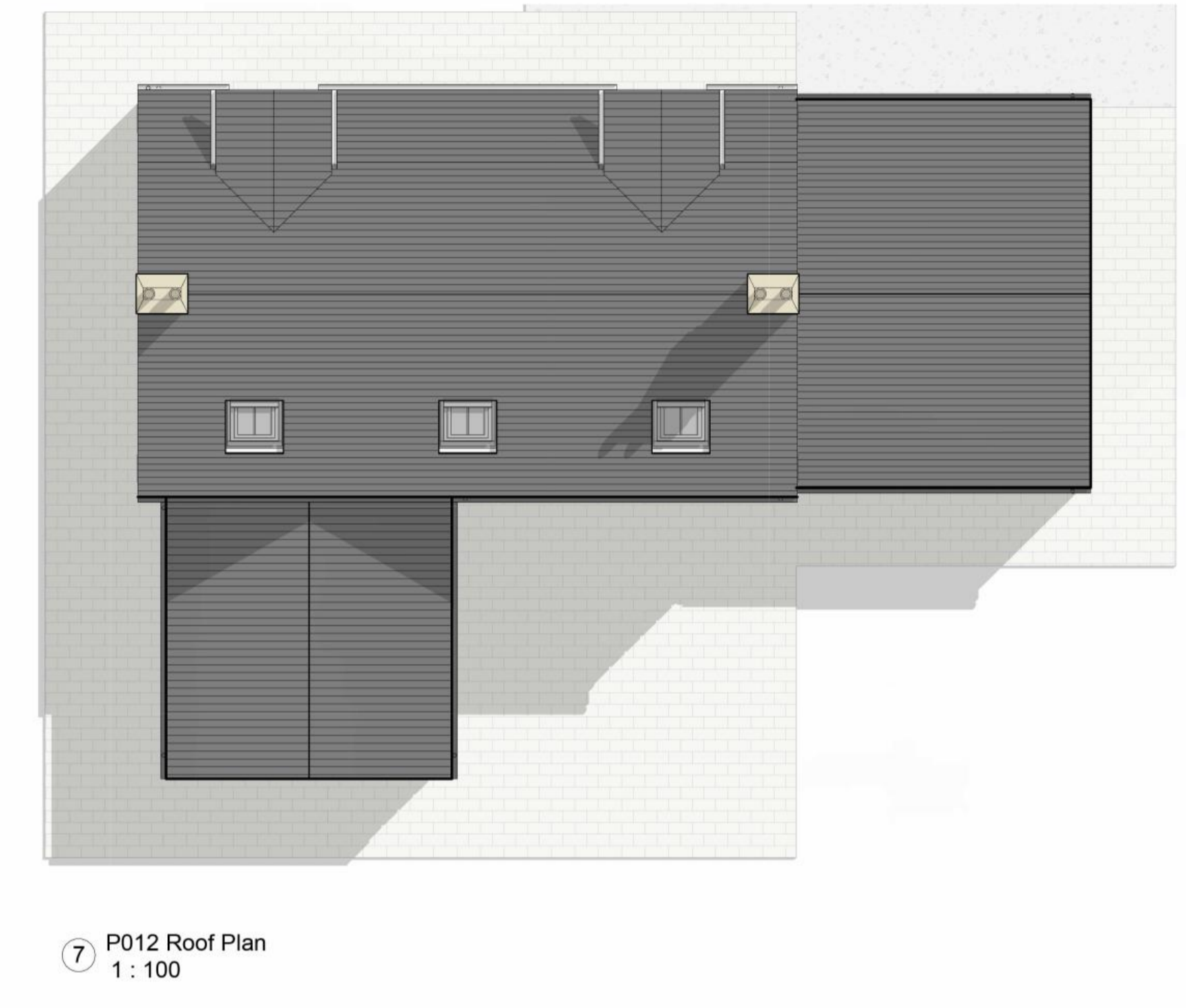
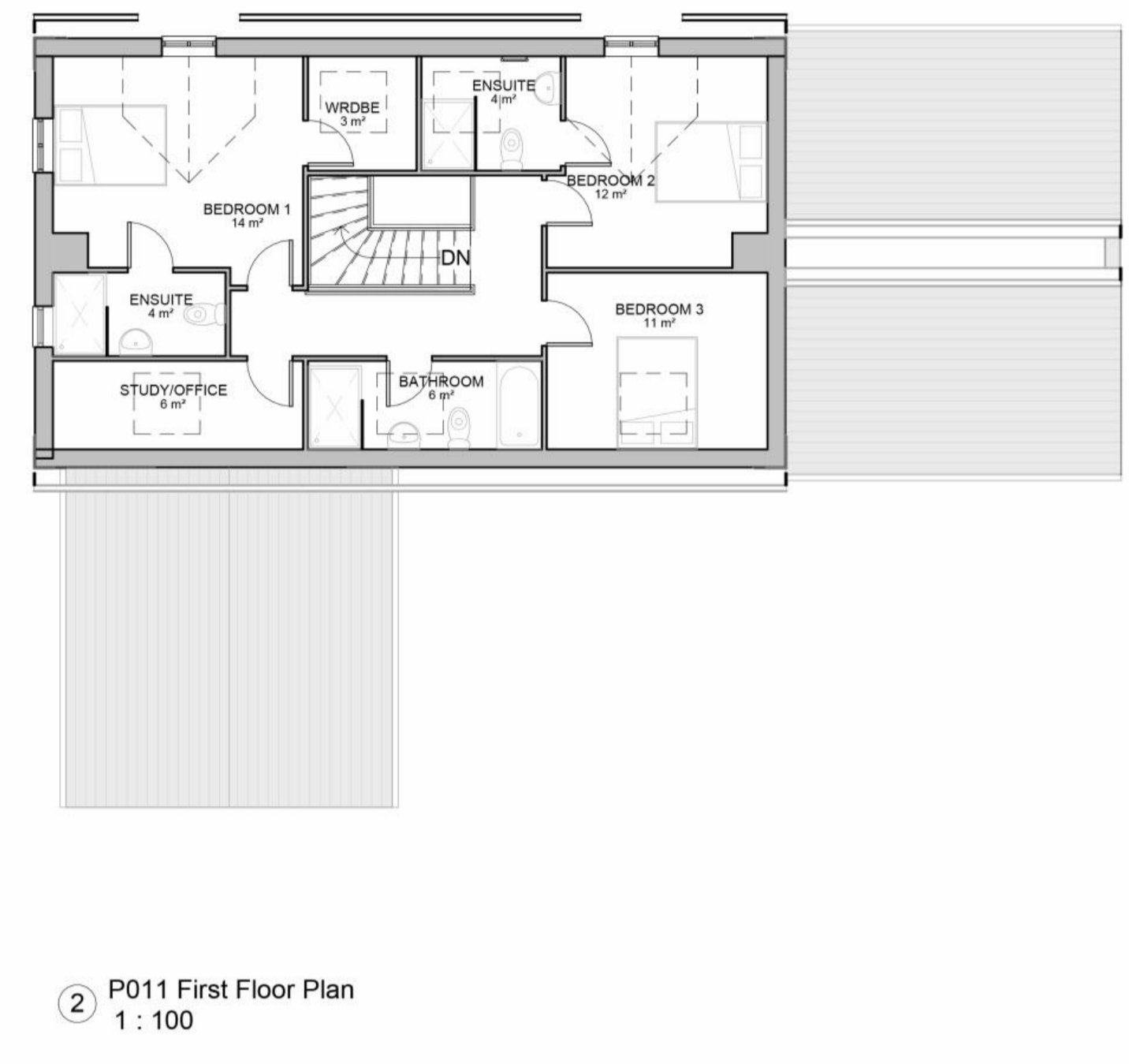
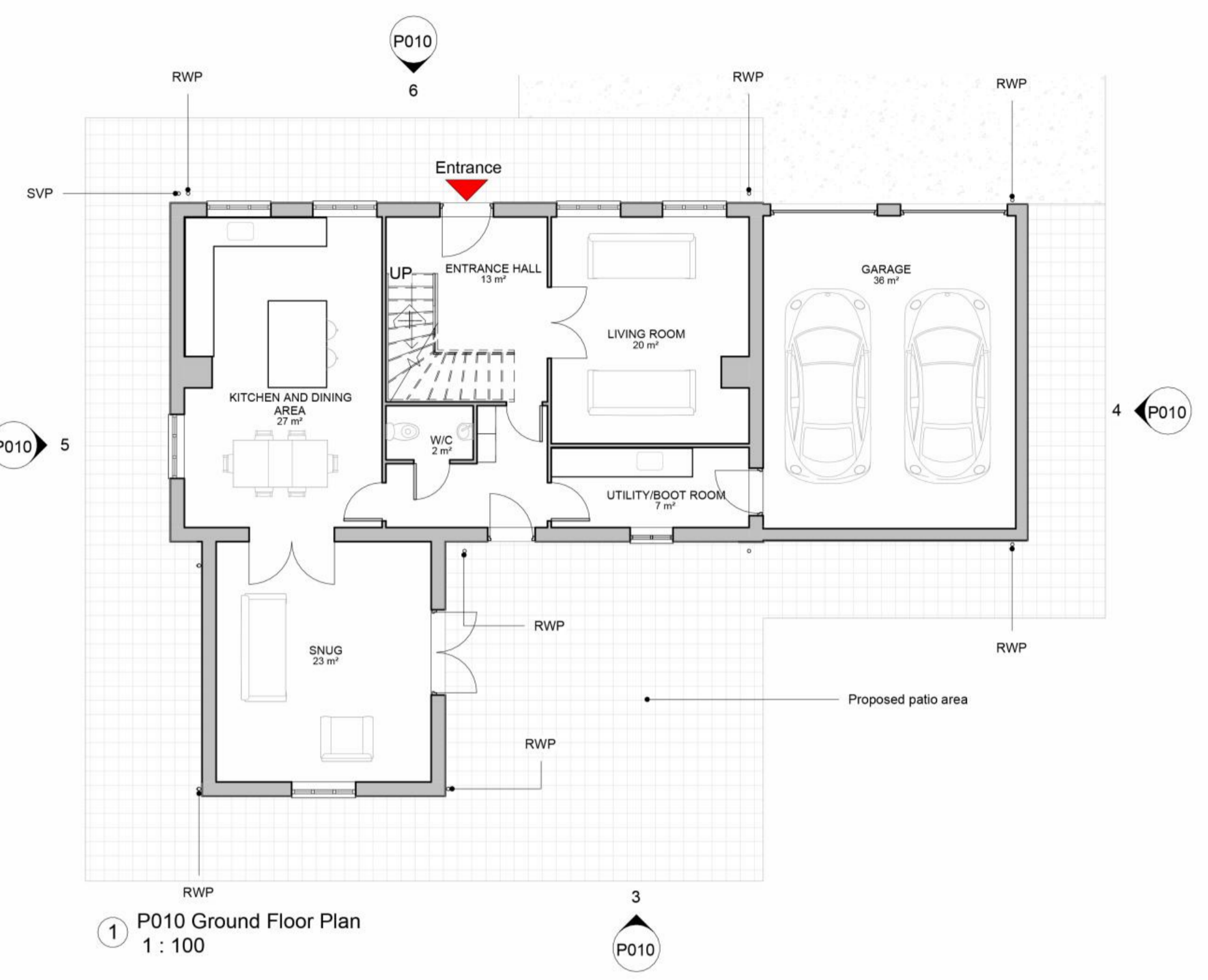

Rev	Date	Description	Checker
A	22/03/23	Skylights removed on front elevation, dormers reduced	CL

COORDINATION

Drawn by **CL** Checked by **JT**



PLANNING | ARCHITECTURE | PROJECT MANAGEMENT

The Grey House, 3 Broad Street, Stamford, PE9 1PG
 017802339181
www.classq.co.uk

Project
 Water Lane, Ashwell

Drawing Title
 P010 Proposed Plans and Elevations

Date
 13/03/23

Revision
 A

Scale @A1
 As indicated

Copyright of this drawing is vested in Class Q Ltd (Reg. 11587961) and must not be copied or reproduced without consent. All dimensions are in millimetres unless noted otherwise. All contractors must visit the site and be responsible for taking and checking all dimensions relative to their work.